

PLAN SHOWING THE PROPOSED CONSTRUCTION OF A HOUSE IN S.No.741/ID3741/IC, AT PLOT No.70&71, PARVATHY NAGAR, OF MADAMBAKKAM VILLAGE, SAIDAPET TALUK CHENGAI MGR DISTRICT.

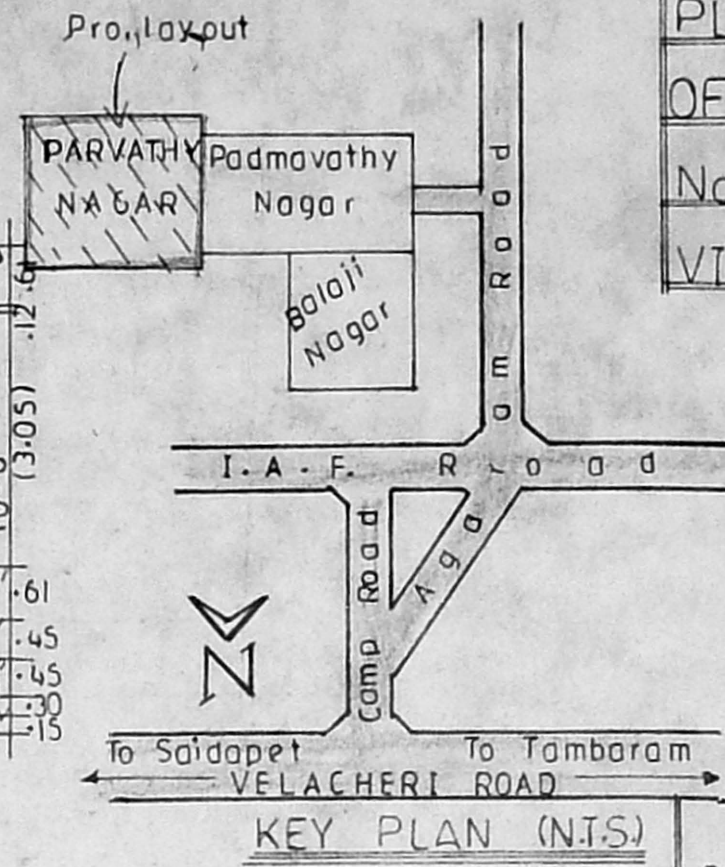
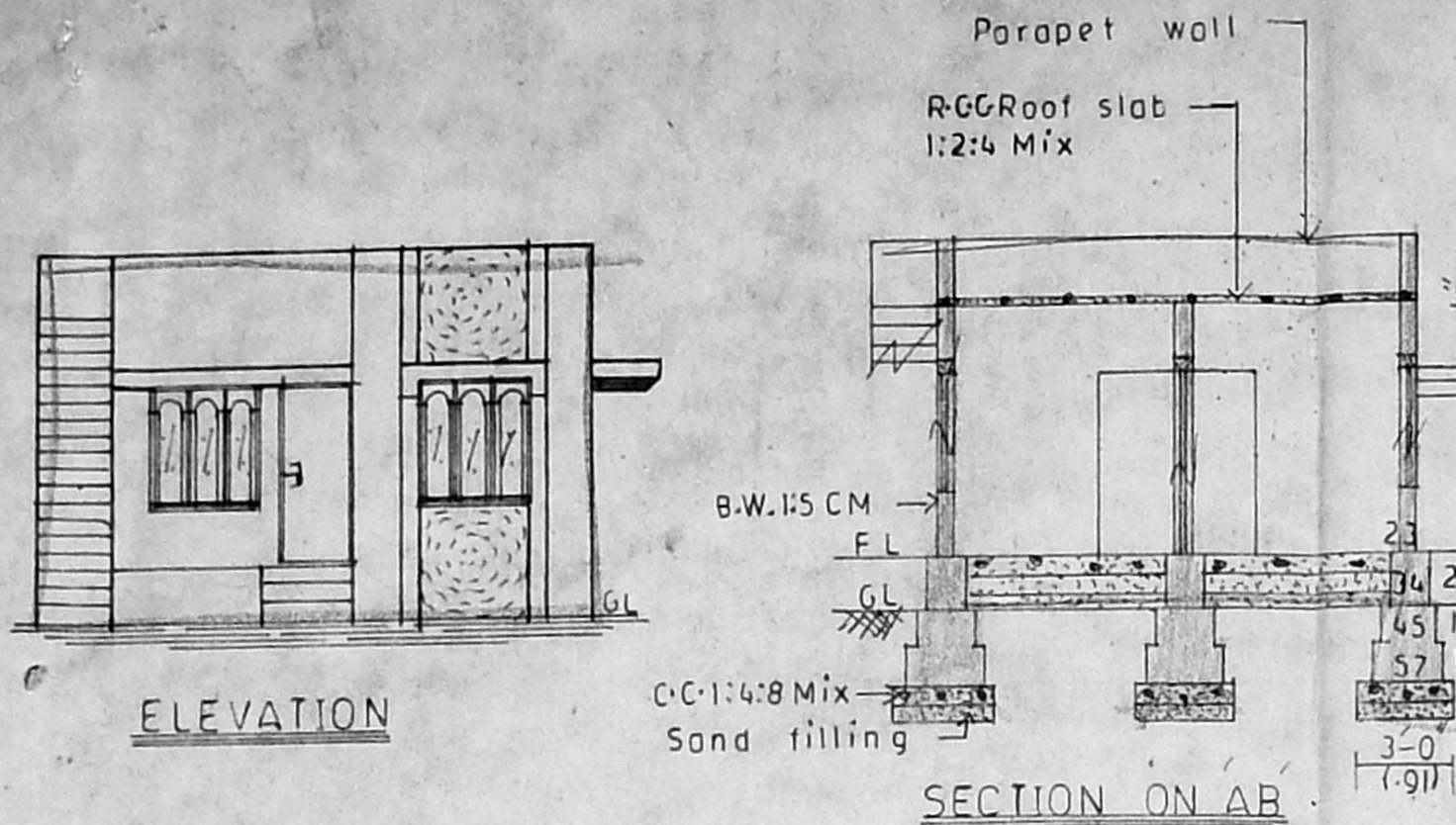

COLOUR INDEX

Proposed	
Road	
Boundary	

Area statement

	sq.ft.	sqmt.
Plot Area	1200	111
Plinth Area	520	48
Open Space	680	63
F.S.I. 0.43 Coverage	43%	

STAIRCASE DETAILS

WIDTH	83CM
RAISE	15 "
TREAD	25 "

JOINERY DETAILS

D - DOOR	100 X 213 CM
D1 - DOOR	91 X 213 "
D2 - DOOR	76 X 198 "
W - WINDOW	137 X 137 "
W1 - WINDOW	91 X 137 "
V - VENTILATOR	91 X 45 "

A/20178/64/96
Planning Permit No

APPROVED

SUBJECT TO THE CONDITIONS IN THIS OFFICE EYER.

No. A1/19737/95 - 1.9-2-96

o/c

**FOR MEMBER SECRETARY
MADRAS METROPOLITAN
DEVELOPMENT AUTHORITY
MADRAS - 600 008.**

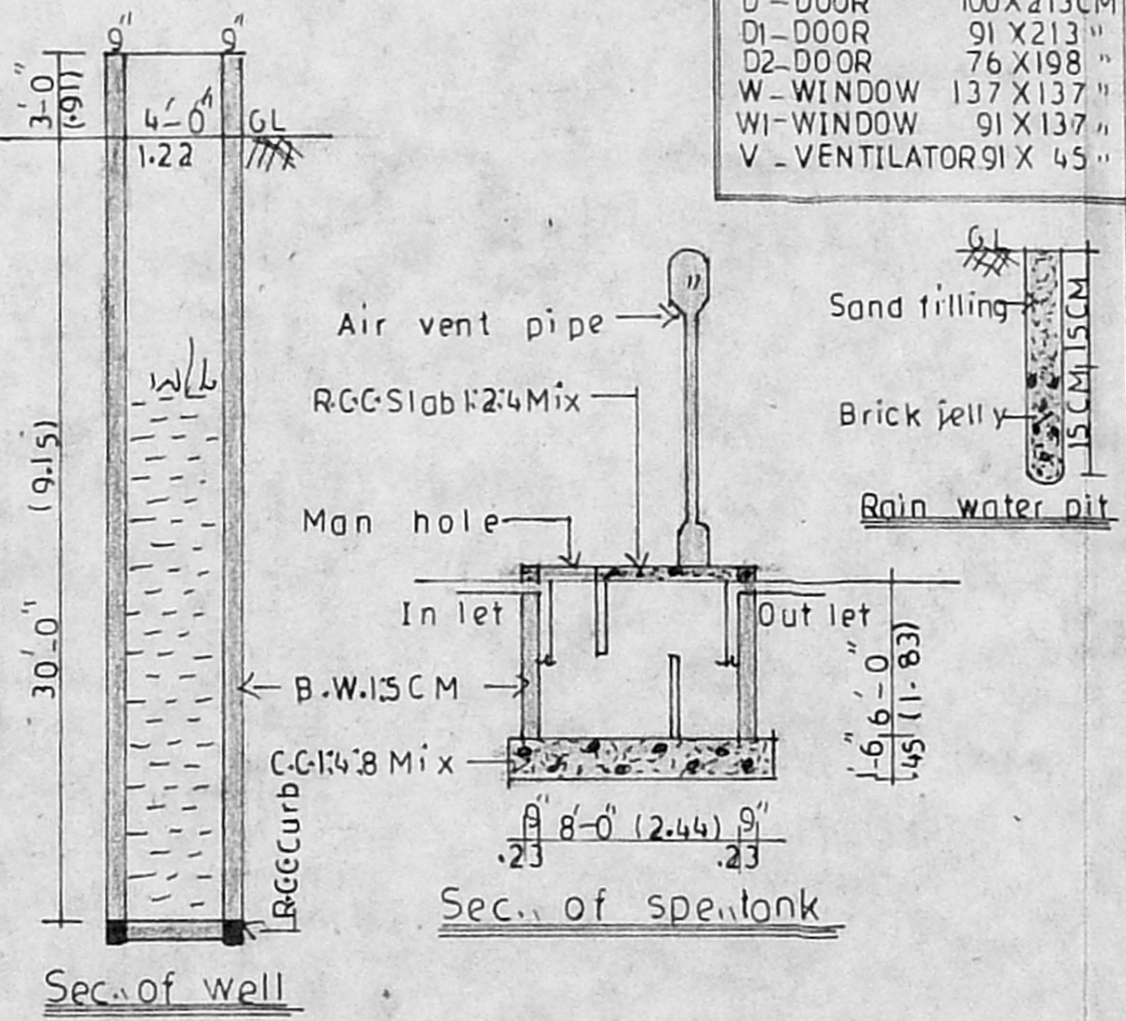
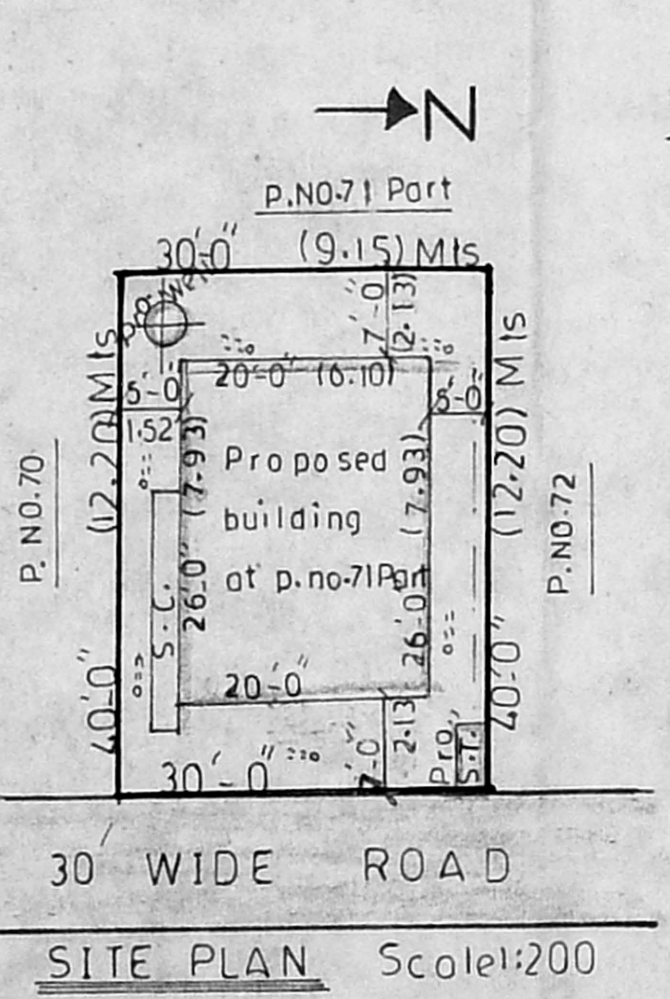
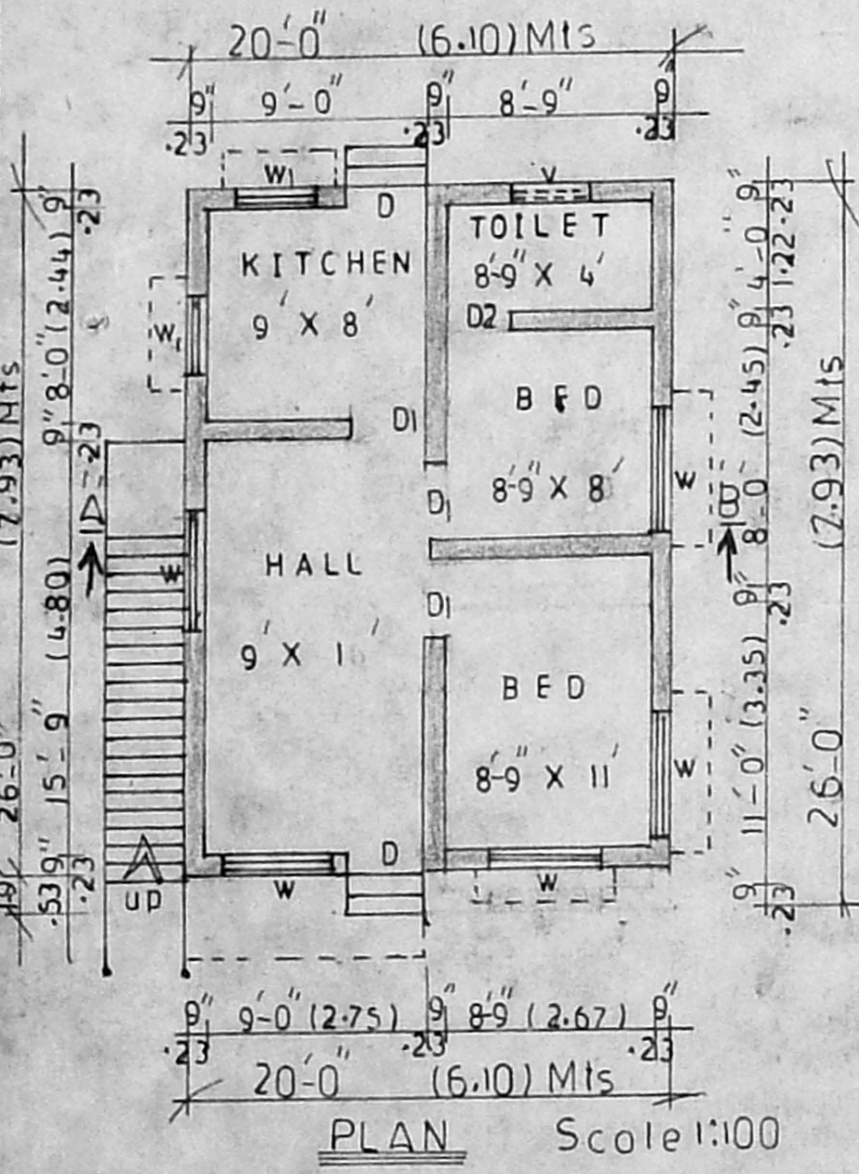

Sanctioning Authority

P. Raghu
P. Raghu,
Consulting Engineer, Licensed Surveyor
TAMBARAM & ALANDUR MUNICIPALITY
L.No. 26/7966 / 89 & Dis No. 1605/90
OFF: SREE BALAJI DESIGNS. PH: 2357226
243, Velachery Main Road, Selatpur, Madras-73
Licenced Surveyor

Owner Signature